

Acting with Client-specific Orders

THINKING TOOL

This tool is to be used with the **Acting within Autonomous Scope of Practice standard, the Acting with Client-specific Orders practice standard, and organizational or employer policies.**

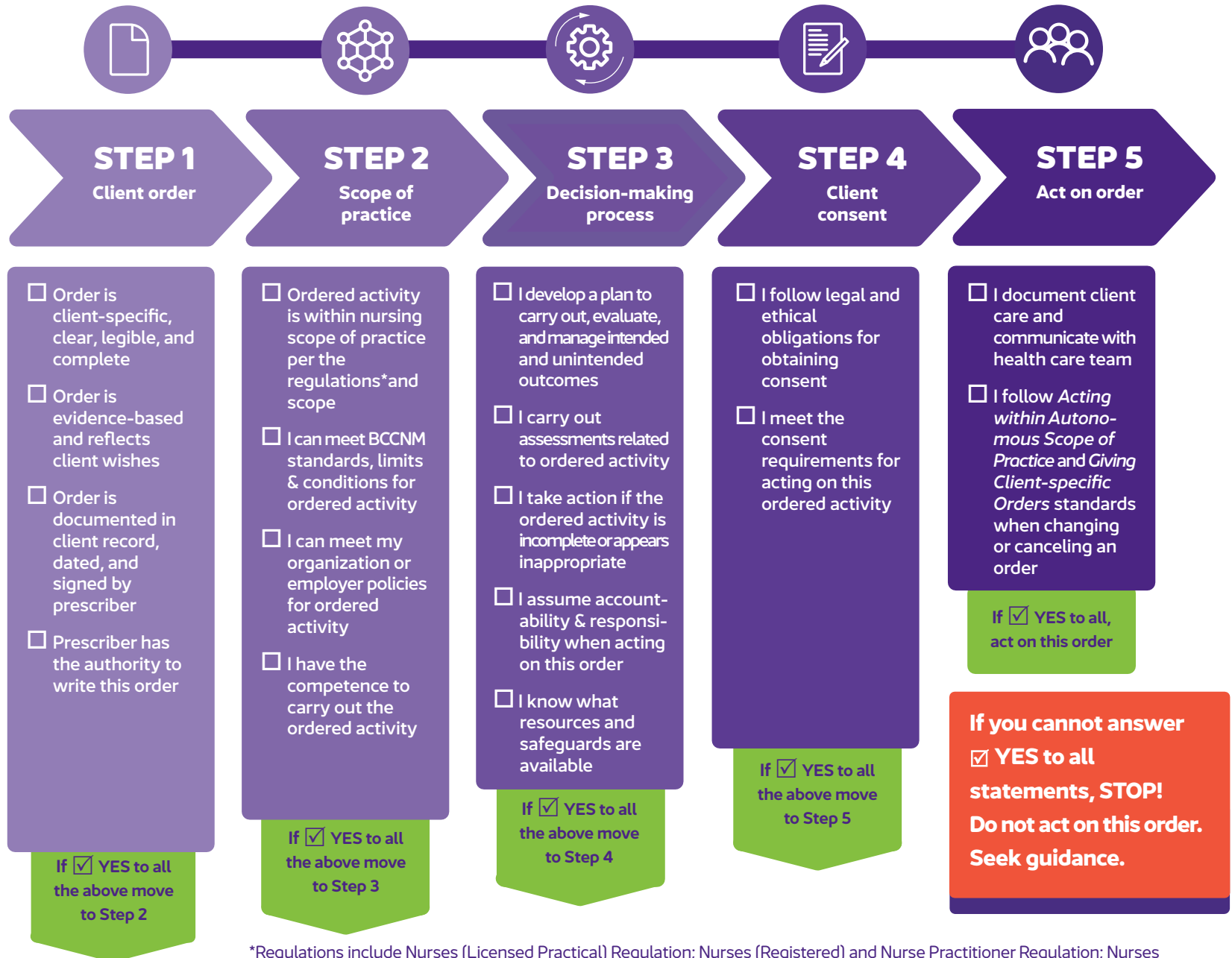

*Regulations include Nurses (Licensed Practical) Regulation; Nurses (Registered) and Nurse Practitioner Regulation; Nurses (Registered Psychiatric) Regulation